

GENERAL PLUMBING NOTE:

1. CONTRACTOR TO FIELD VERIFY EXISTING SANITARY SEWER INVERT ELEVATIONS.

KEYED PLUMBING NOTES:

- 1 1/2" CW AND HW DOWN IN WALL. REWORK EXISTING ROUGH-INS IN WALL AS NECESSARY TO MAKE CONNECTIONS TO NEW WASHER BOX WB-1.
- 2 EXISTING RELOCATED INSTANTANEOUS WATER HEATER. REWORK GAS LINE TO RECONNECT TO HEATER. REATTACH EXISTING VENT PIPE TO TOP OF HEATER.
- 3 3/4" HW DOWN WITH SHUT-OFF VALVE.
- 4 3/4" GAS WITH SHUT-OFF DOWN TO GAS BOX FOR DRYER. GAS BOX TO BE EQUAL TO GUY GRAY "DRYERBOX", MODEL DB425.
- 5 CONTRACTOR TO VERIFY EXISTING REGULATOR HAS CAPACITY FOR ??? CFH. REPLACE EXISTING REGULATOR IF NOT RATED FOR NEW NATURAL GAS LOAD OF 740 CFH.

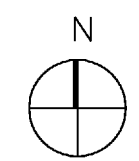

1 ENLARGED FLOOR PLAN - PLUMBING
1/4" = 1'-0"

**Fire Station Renovation and
Police Station Addition**
Building 7200 - Camp Joseph T. Robinson
North Little Rock, Arkansas

REVISIONS

NO.	DESCRIPTION

ISSUE DATE
07/01/2016

PROJECT NO.
0901U

CONTENTS
FLOOR PLAN -
PLUMBING

SHEET NUMBER

P3.0