

CONSULTANTS

DCI, Inc.
Civil Engineer
ROBBINS ENGINEERING
Structural Engineer
TME, LLC
MEPF Engineer

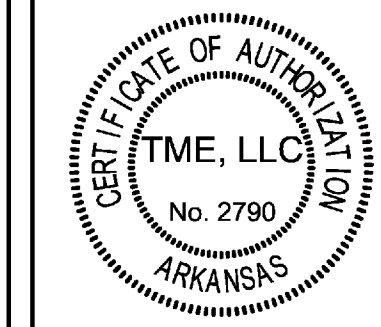
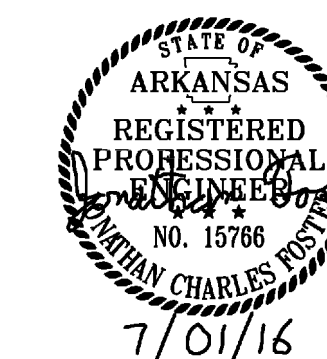

KEYED NOTES:

- ① COORDINATE PLACEMENT OF VIDEO MONITOR OUTLETS AND TELEVISION OUTLET ON WALL WITH ARCHITECTURAL ELEVATIONS. COORDINATE WITH OWNER PROVIDED AND INSTALLED VIDEO MONITOR AND TELEVISION MOUNTING BRACKETS.
- ② MOUNT WEATHER-PROTECTED GFCI RECEPTACLE WITHIN EXISTING PAVILION.
- ③ NOT USED.
- ④ NEW COMMUNICATIONS TOWER: INSTALL LIGHTNING PROTECTION GROUND RODS AND AIR TERMINAL AS SHOWN. GROUND RODS AND AIR TERMINAL PROVIDED BY TOWER MANUFACTURER. BOND AIR TERMINALS AND GROUND RODS WITH #2 COPPER CONDUCTORS. REFER TO MANUFACTURER'S INSTRUCTIONS FOR TOWER MOUNTING DETAILS. PROVIDE AND INSTALL TOWER MOUNTS AS NECESSARY.
- ⑤ BOND COMMUNICATIONS TOWER LIGHTNING PROTECTION SYSTEM TO BUILDING GROUND SYSTEM WITH #2 COPPER CONDUCTOR.
- ⑥ CONNECT EXHAUST FAN(S) TO LIGHTING CIRCUIT IN SAME ROOM. SWITCH EXHAUST FAN(S) WITH LIGHTING CIRCUIT.
- ⑦ CONNECT WEATHER-PROTECTED GFCI RECEPTACLE TO EXISTING CIRCUIT CONDUCTORS WITHIN EXISTING CONDUIT.
- ⑧ CEILING MOUNTED RECEPTACLE: FOR USE WITH CEILING MOUNTED WIRELESS ACCESS POINT ROUTER.

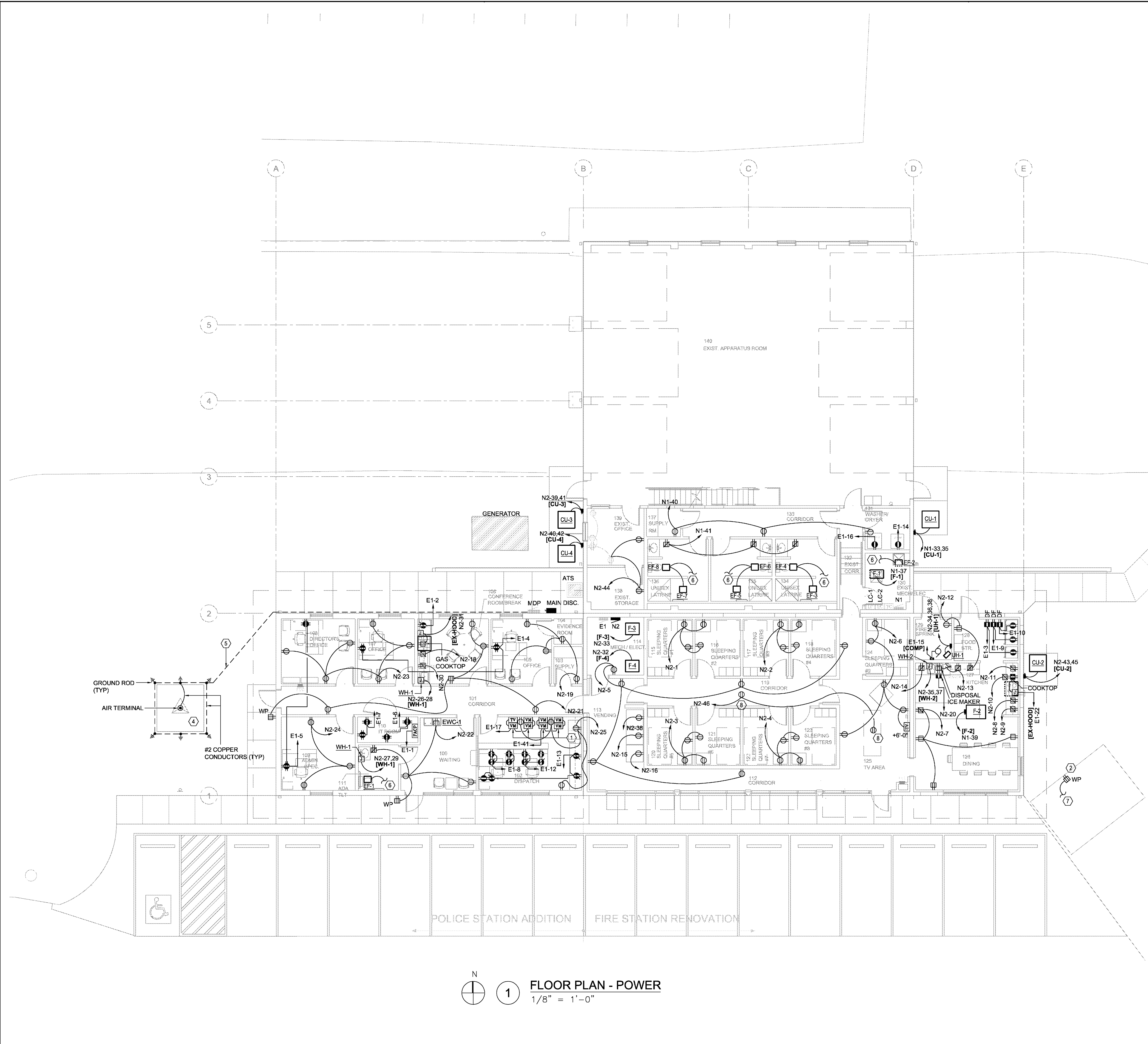

**Fire Station Renovation and
Police Station Addition**
Building 7200 - Camp Joseph T. Robinson
North Little Rock, Arkansas

REVISIONS

ISSUE DATE
07/01/2016

PROJECT NO.
0901U

CONTENTS
FLOOR PLAN -
POWER

SHEET NUMBER

E3.0

N
1 FLOOR PLAN - POWER
1/8" = 1'-0"