

KEYNOTE LEGEND

- 1 EXISTING ALTERNATING TREAD DEVICE TO BE REMOVED.
- 2 EXISTING GUARD RAIL TO BE REMOVED.
- 3 EXISTING PARTITION TO BE REMOVED AS NEEDED FOR MECHANICAL/PLUMBING WORK.

CONSULTANTS

DCI, Inc.
Civil Engineer
ROBBINS ENGINEERING
Structural Engineer
TME, LLC.
MEPF Engineer

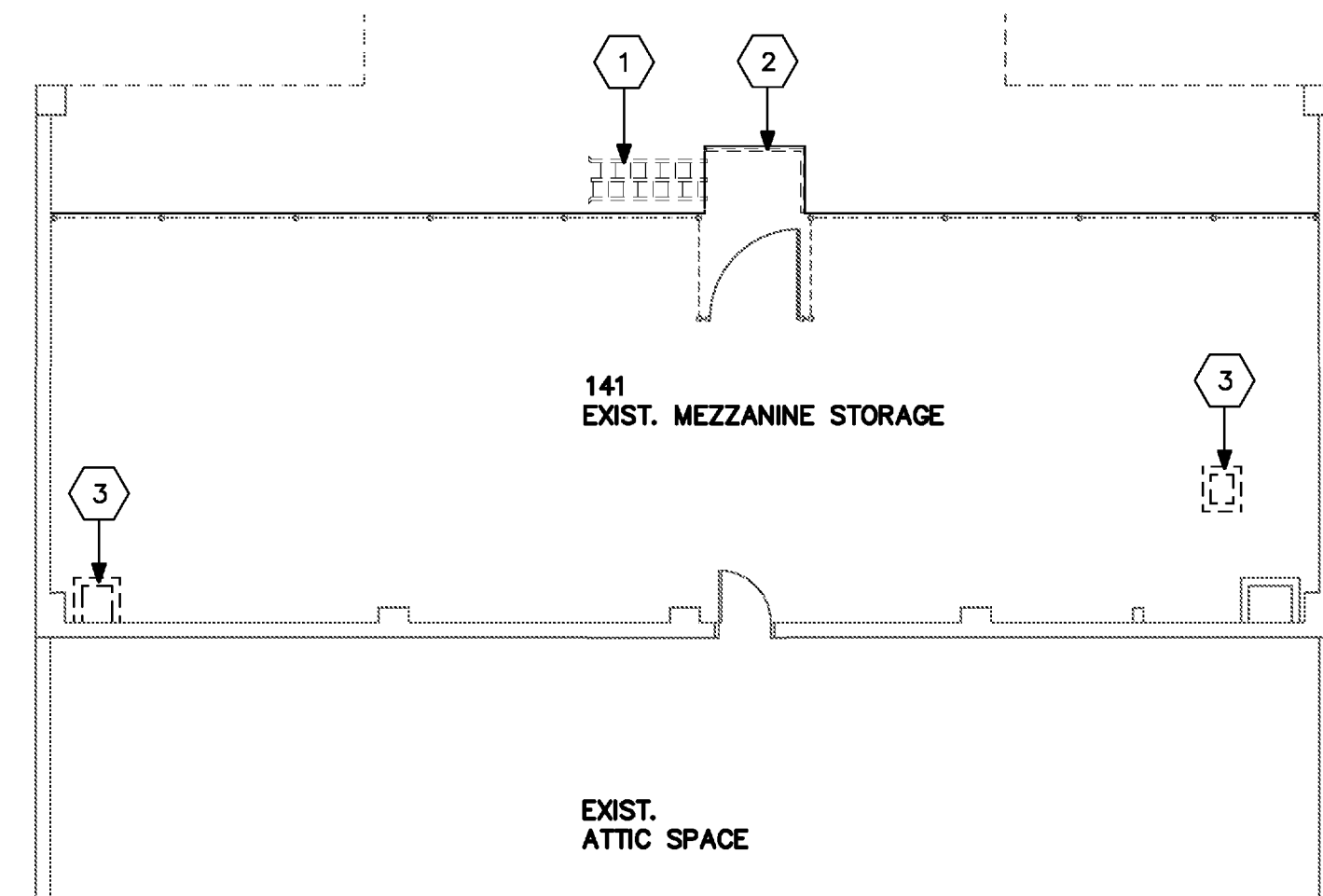
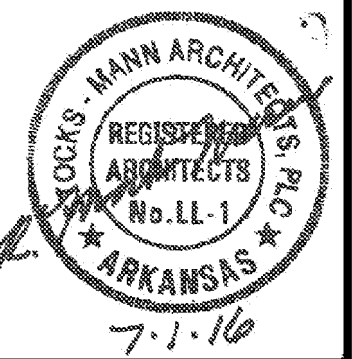

N
1 DEMOLITION FLOOR PLAN - MEZZANINE
1/8" = 1'-0"

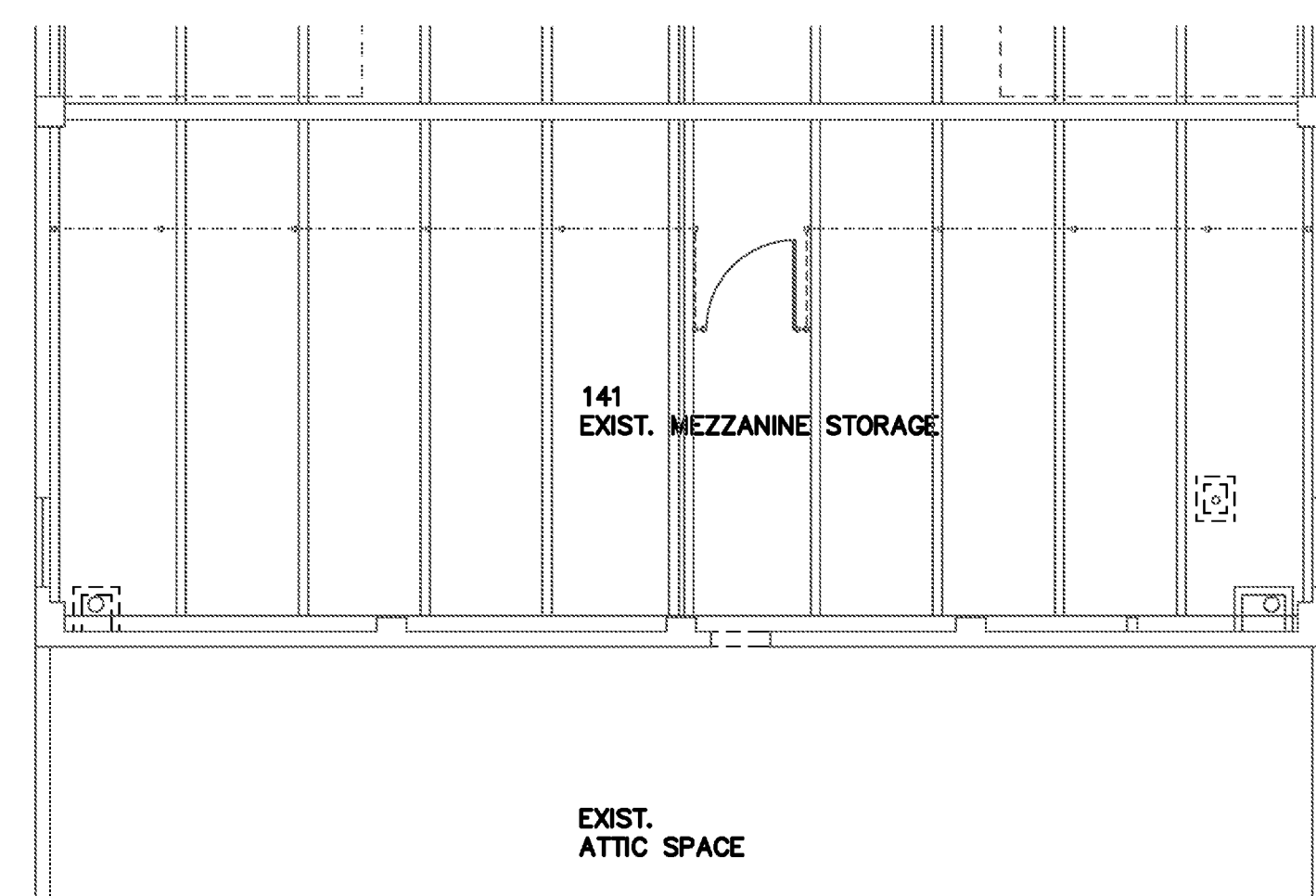

N
2 DEMOLITION REFLECTED CEILING PLAN - MEZZANINE
1/8" = 1'-0"

DEMOLITION GENERAL NOTES

1. IF EXECUTION OF THE WORK REQUIRES THE DISTURBING OF ANY SUBSTANCE WHICH APPEARS TO CONTAIN HAZARDOUS MATERIALS, NOTIFY THE OWNER BEFORE CONTINUING WORK AT THE SUSPECT LOCATION. ANY MATERIALS TESTING POSITIVE WILL BE REMOVED BY THE OWNER BEFORE WORK WILL CONTINUE.
2. CAMP ROBINSON WILL RELOCATE PERSONNEL AND EQUIPMENT/FURNITURE FROM THE EXISTING BUILDING. THIS WILL ALSO INCLUDE FIRE TRUCKS, ETC, PRESENTLY STORED IN THE APPARATUS BAYS. ALLOW CAMP ROBINSON 10 WORKING DAYS TO VACATE THE EXISTING BUILDING.
3. THE GENERAL CONTRACTOR IS TO VERIFY EXISTING CONDITIONS. IF ACTUAL CONDITIONS ARE FOUND TO BE OTHER THAN SHOWN IN THE DRAWINGS THE GENERAL CONTRACTOR IS TO NOTIFY THE ARCHITECT OF THE DISCREPANCIES.
4. GENERAL CONTRACTOR SHALL BE RESPONSIBLE FOR FAMILIARIZATION WITH EXISTING SITE CONDITIONS.
5. ALL DIMENSIONS ARE TO FINISH FACE UNLESS NOTED OTHERWISE. DO NOT SCALE DRAWINGS - WRITTEN DIMENSIONS TAKE PRECEDENCE OVER GRAPHIC REPRESENTATIONS. DETAIL DIMENSIONS TAKE PRECEDENCE OVER PLANS AND ELEVATIONS.
6. ALL DIMENSIONS REVISIONS, MODIFICATIONS, AND DISCREPANCIES SHALL BE BROUGHT TO THE ATTENTION OF THE ARCHITECT FOR REVIEW AND CLARIFICATION PRIOR TO THE INSTALLATION OF THE WORK.
7. GENERAL CONTRACTOR SHALL BE RESPONSIBLE FOR THE PROTECTION OF EXISTING FINISHES TO REMAIN. GENERAL CONTRACTOR SHALL PROVIDE A WRITTEN ASSESSMENT TO INCLUDE PHOTOGRAPHS OF EXISTING DAMAGE NOT TO BE HELD ACCOUNTABLE FOR.
8. GENERAL CONTRACTOR SHALL BE RESPONSIBLE FOR THE PROTECTION OF EXISTING UTILITIES NOT SCHEDULED FOR REMOVAL AND SHALL BE RESPONSIBLE FOR THE REPAIR OF DAMAGED UTILITIES.
9. DASHED LINES INDICATE ITEMS TO BE REMOVED UNLESS NOTED OTHERWISE.
10. OWNER TO REMOVE ALL FURNISHINGS PRIOR TO THE START OF WORK.
11. OWNER HAS RIGHT OF FIRST REFUSAL TO ANY ITEMS SCHEDULED FOR REMOVAL.

REVISIONS

| |
|--|
| |
| |
| |
| |
| |

ISSUE DATE

JULY 1, 2016

PROJECT NO.

0901U

CONTENTS

DEMOLITION
MEZZANINE PLANS

SHEET NUMBER

D2.2

**Fire Station Renovation and
Police Station Addition**
 Building 7200 - Camp Joseph T. Robinson
 North Little Rock, Arkansas