

1 BUILDING SECTION
1/8" = 1'-0"

REMOVE EXISTING INSULATION FROM BETWEEN EXISTING MEZZANINE FLOOR JOISTS; REPLACE WITH NEW UN FACED FIBERGLASS R-38 BATT INSULATION, AND APPLY NEW 5/8" GYP BD TO UNDERSIDE OF EXISTING JOISTS

NEW 8" CMU BLOCK AND STL. ANGLE LINTEL ABOVE NEW DOOR - SEE STRUCTURAL; PAINT

PRE-FIN MTL STANDING SEAM MTL ROOF OVER NEW ROOF DECK

EXISTING CMU - PAINT

DOOR AND FRAME IN NEW OPENING IN EXISTING CMU WALL - SEE SCHEDULE

8" CMU BLOCK INFILL WHERE WINDOW WAS REMOVED - PAINT

8" CMU BLOCK INFILL WHERE WINDOW WAS REMOVED - PAINT

REMOVE EVERY OTHER COURSE OF BLOCK 8" BACK FROM DOOR ROUGH OPENING AND TOOTH NEW 8" CMU JAMB BLOCK BACK IN AT BOTH SIDES OF NEW DOOR OPENING - PAINT

EXISTING STRUCTURAL CONCRETE "TEE" FRAMING TO REMAIN

NEW DRYER VENT - SEE MECHANICAL

EXISTING 6" PERFORATED PVC DRAIN PIPE BELOW GRADE. GENERAL CONTRACTOR TO FIELD LOCATE AND AVOID DISTURBING DURING THE DEMOLITION AND CONSTRUCTION PHASES OF THE PROJECT.

30" X 30" ACCESS DOOR THROUGH GYP BD & WOOD STUD PARTITION - SEE SECTION DETAIL 8/A3.3

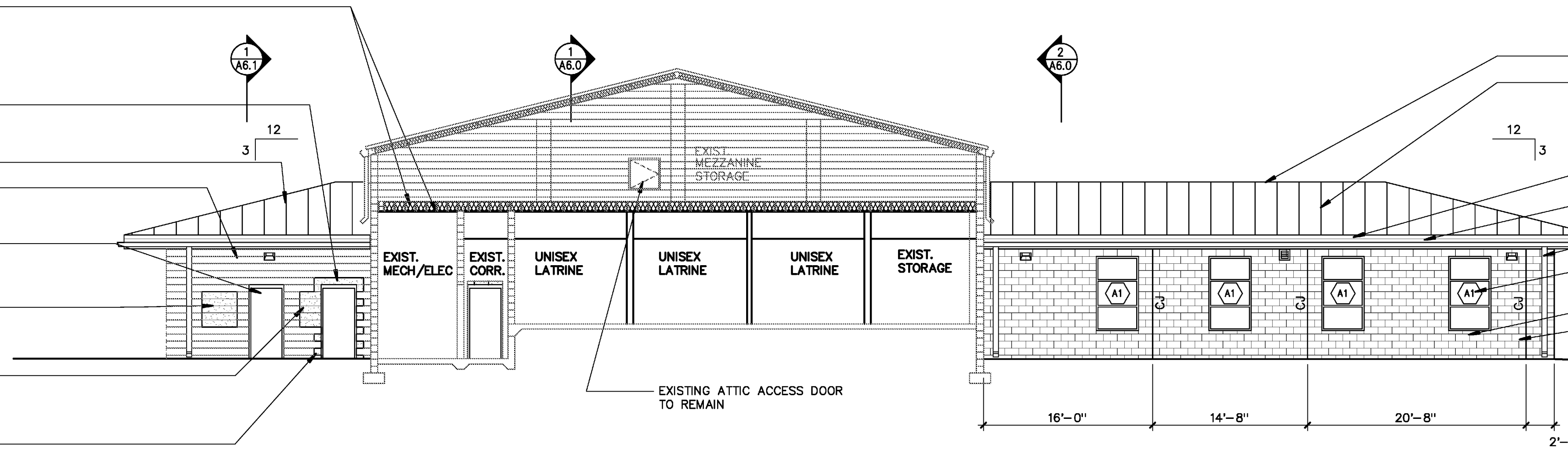

2 BUILDING SECTION
1/8" = 1'-0"

RIDGE VENT

PRE-FIN MTL STANDING SEAM MTL ROOF OVER NEW ROOF DECK

PRE-FIN MTL FASCIA TRIM OVER 2X P.T. WOOD FASCIA

4 3/4" X 6" PREFINISHED MTL GUTTER

3" X 4" PREFIN MTL DOWNSPOUT

ALUM. STOREFRONT SYSTEM - SEE SCHEDULE

CMU BLOCK SILL

4" CMU BLOCK - PAINT

GRADE

EXISTING ATTIC ACCESS DOOR TO REMAIN

**Fire Station Renovation and
Police Station Addition**
Building 7200 - Camp Joseph T. Robinson
North Little Rock, Arkansas

REVISIONS

ISSUE DATE
JULY 1, 2016

PROJECT NO.
0901U

CONTENTS
BUILDING SECTIONS

SHEET NUMBER

A6.1